

WORK NOTES

WOOD CHAIR RAIL PTD. 56 LF

5'10" DW WALLS LES 327 SF

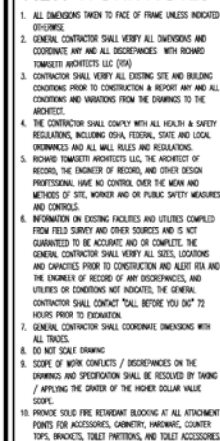

PATRIOT
NATIONAL
BANK

233 BOSTON POST ROAD
DARIEN, CONNECTICUT



DRAWING TITLE:
GROUND FLOOR
NEW WORK

ISSUE & REVISION DATE:

05-20-14	ADDENDUM #1 REVISION
09-02-14	CONSTRUCTION ISSUE
09-16-14	COORDINATE COL. LINE D1 LOCATION
10-08-14	COORD. EAVE STEEL TRIMS & PLAN DMS

PROJECT INFORMATION:

STREET ADDRESS: 233 BOBSON POSE ROAD
DARLEN, CT 06820
ASSESSOR'S MAP: LOT #11 MAP #48102 DUR
ZONE: SB-E
OWNER/APPLICANT: PATRIOT NATIONAL BANK
1177 SUMMIT STREET
STAMFORD, CT 06905
PROPOSED CONST: NEW FREESTANDING
BRANCH BANK
AS INDICATED ABOVE
ISSUE DATE: RICHARD M TOMASETTI SR. A.A.
PREPARED BY: CT LC # 8952

Documents prepared by the Architect are instruments of service solely with respect to this project. The Architect shall retain all common law, statutory and other reserved rights, including the copyright. The Owner or others shall not reuse or permit the reuse of the Architect's documents without prior written approval of RICHARD TORMAGETI ARCHITECTS LLP.

DRAWN BY:
CHECKED BY:
PROJECT # 13156



A-1.0

2' DW SOFFIT FACE 94 SF

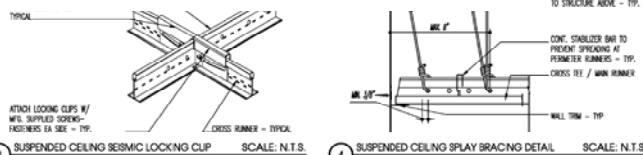
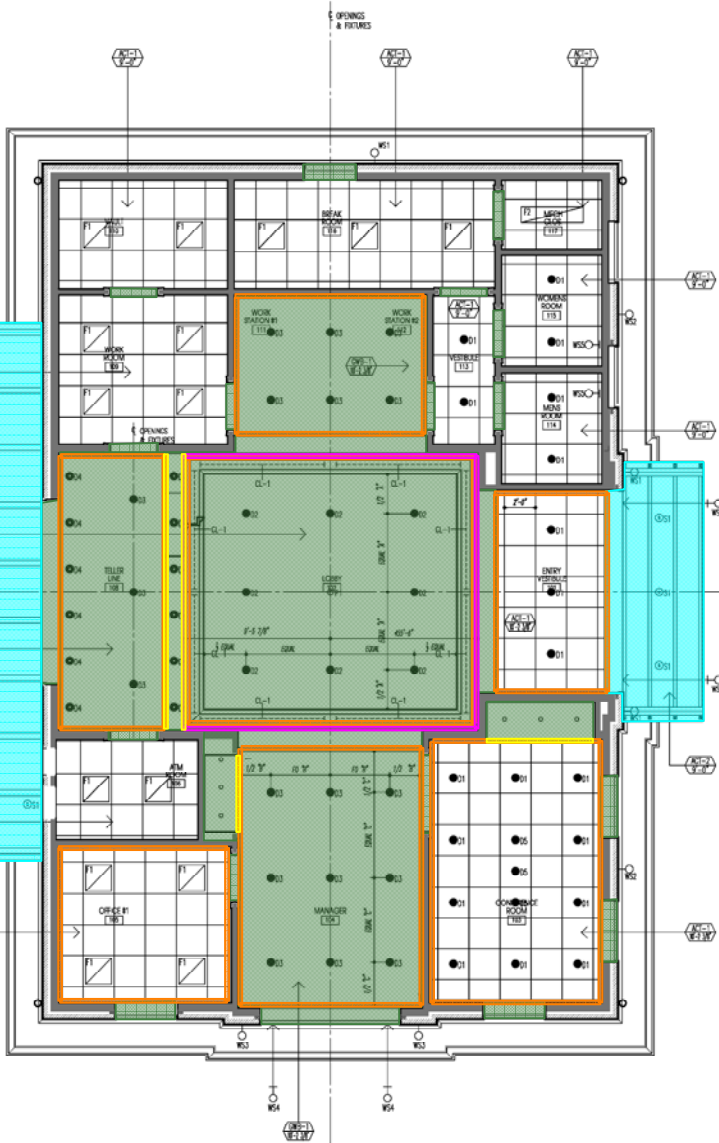
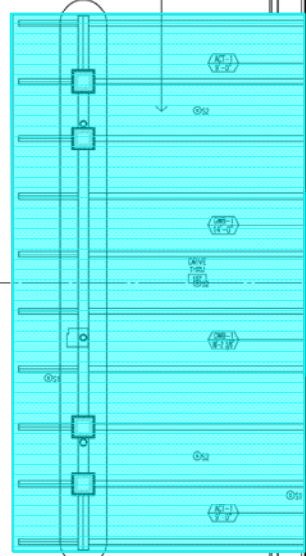
[illegible][illegible]

PATRIOT
NATIONAL
BANK

233 BOSTON POST ROAD
DARIEN, CONNECTICUT



tomasetti
architects



DRAWING TITLE:
GROUND FLOOR:
REVISED: 05/11/2014

ISSUE & REVISION DATE:

05-05-14	BID / PERMIT ISSUE
05-20-14	ADDENDUM #1 REVISION
09-02-14	CONSTRUCTION ISSUE
09-16-14	COORDINATE CO. LINE D1 LOCATION
10-09-14	COORD. EASES (SEE) TOWNS & PLANS DMS

PROJECT INFORMATION:

STREET ADDRESS:	233 KIDON POSE ROAD DARLEN, CT 06820
ASSESSOR'S MAP#	LOT #11 MAP #4152 DUR
ZONE	SB-E
OWNER/APPLICANT:	PATRIOT NATIONAL BANK 1177 SUMMER STREET STAMFORD, CT 06905
PROPOSED COAST:	NEW FREE-BOARDING BANK
SB# DATE:	AS INDICATED ABOVE
PREPARED BY:	RICHARD M TOMASEK SR. A.I.A. CT L.C. # 8932

Documents prepared by the Architect are instruments of service solely with respect to this project. The Architect shall retain all common law, statutory and other reserved rights, including the copyright. The Owner or others shall not reuse or permit the reuse of the Architect's documents without prior written approval of RICHARD TORGENTTI ARCHITECTS LLC.

N
 W E
 S
 SCALE: AS NOTED
 DRAWN BY:
 CHECKED BY:
 PROJECT # 13156
 A-1.1

EXTERIOR SIDING PAINT SF 46 SF 3' EXTERIOR WOOD SOFFIT PAINTED SF 139 LF

EXTERIOR CORNICE PAINT LF 140 LF

GATE PAINTED 2 EA

LINTELS 24 LF

LEGEND

1 EAST ELEVATION

SCALE: 1/4"=1'-0"

2 SOUTH ELEVATION

SCALE: 1/4"=1'-0"

PATRIOT NATIONAL BANK

233 BOSTON POST ROAD
DARIEN, CONNECTICUT



DRAWING TITLE:
EAST ELEVATION
SOUTH ELEVATION

ISSUE & REVISION DATE:
05-05-14 BID / PERMIT ISSUE
05-20-14 ADDENDUM BY REVISION
09-02-14 CONSTRUCTION ISSUE
09-16-14 COORDINATE CO. LINE 21 LOCATION
10-08-14 COORD. LAKE REEL, TIME & PLAN DMS

PROJECT INFORMATION:
SHEET ADDRESS: 233 BOSTON POST ROAD
DARIEN, CT 06883
ASSESSOR'S MAP: LOT 81 MAP W/ISSUED DUE 08-14
ZONING: PATRIOT NATIONAL BANK
CONTRACT/APPLICANT: 1177 SUMMIT STREET
DANFORD, CT 06830
PROPOSED CONSTR: NEW FIRST FLOOR
BRANCH BANK
ISSUE DATE: AS INDICATED ABOVE
PREPARED BY: RICHARD M. TOMASETTI, AIA, CT L.C. & A.R.D.

Documents prepared by the architect are instruments of service and are not to be used for any other purpose without the written consent of the architect. The architect shall not be responsible for any errors or omissions in the drawings or for any consequences arising therefrom. The architect shall not be responsible for any consequences arising from the use of the drawings for any purpose other than that for which they were prepared. The architect shall not be responsible for any consequences arising from the use of the drawings for any purpose other than that for which they were prepared.

DRAWN BY:
CHECKED BY:
PROJECT # 13156
A-2.0
SCALE: AS NOTED

LINTELS 15 LF

EXTERIOR CORNICE PAINT LF 102 LF

EXT MESH RAILING) 18 LF

3' EXTERIOR WOOD SOFFIT PAINTED SF 100 LF

LEGEND

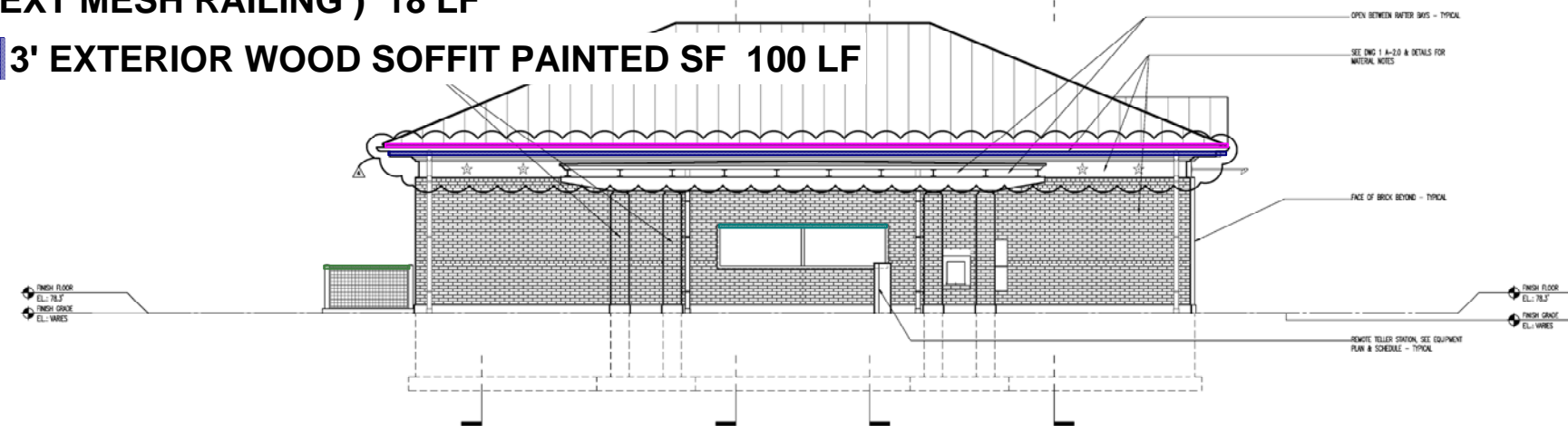

1 WEST ELEVATION

SCALE: 1/4"=1'-0"

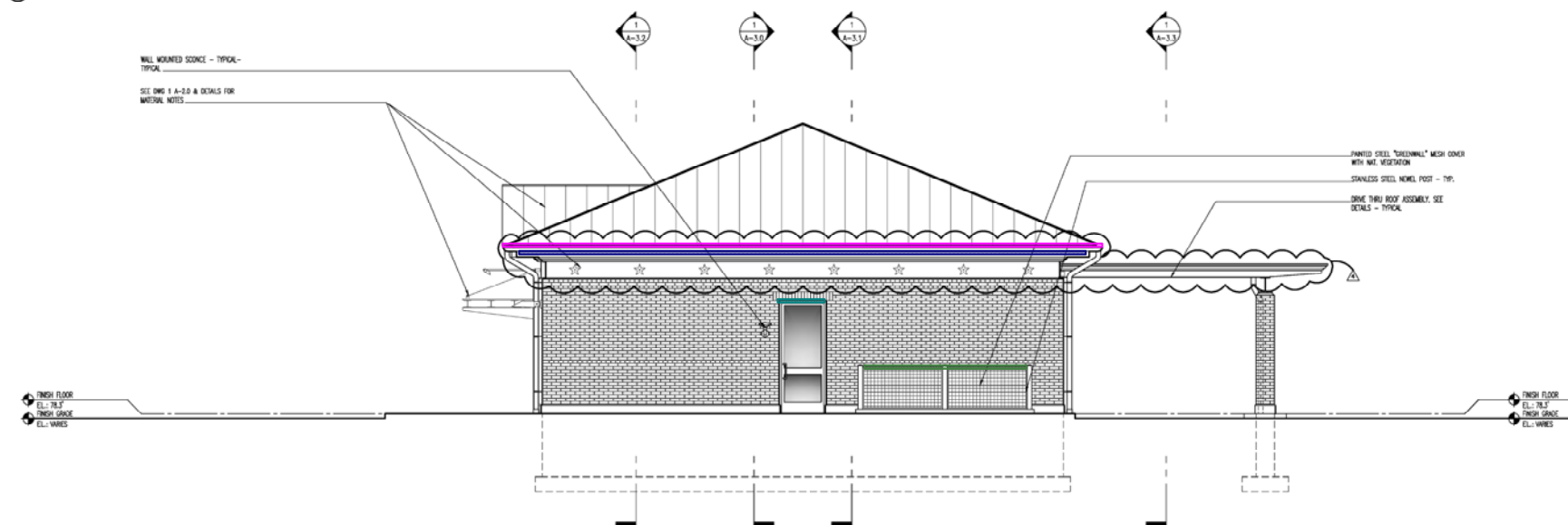

2 NORTH ELEVATION

SCALE: 1/4"=1'-0"

PATRIOT NATIONAL BANK

233 BOSTON POST ROAD
DARIEN, CONNECTICUT



DRAWING TITLE:
WEST ELEVATION
NORTH ELEVATION

ISSUE & REVISION DATE:
05-05-14 BID / PERMIT ISSUE
05-20-14 ADDENDUM BY REVISION
09-02-14 CONSTRUCTION ISSUE
09-16-14 COORDINATE CO. LINE 21 LOCATION
10-08-14 COORD. LAKE REEL, TIME & PLAN DMS

PROJECT INFORMATION:
SHEET ADDRESS: 233 BOSTON POST ROAD
DARIEN, CT 06883
ASSESSOR'S MAP: LOT #1 MAP BASED DUE 08-14
ZONING: CHURCH/APPLICANT: PATRIOT NATIONAL BANK
1177 SUMMIT STREET
STAMFORD, CT 06905
PROPOSED CONSR: NEW WEST BRANCH
BRANCH NAME: AS INDICATED ABOVE
ISSUE DATE: PREPARED BY: RICHARD M. TOMASETTI, JR., A.I.A.
CT L.C. & ARCH.

Documents prepared by the architect are prepared in accordance with the provisions of the contract. The architect shall retain a copy of the contract and shall retain the right to modify the contract. The architect shall retain the right to modify the contract. The architect shall retain the right to modify the contract.

DRAWN BY: CHECKED BY:
PROJECT # 13156

SCALE: AS NOTED
A-2.1

SCALE: 1/4"=1'-0"

SET A	DESCRIPTION	KEY LOOKS ALIKE WITH MANAGERS KEY, PROVIDE CONSTRUCTION CODE
STATIONARY ENTRY	<p>EXT DOOR: ARCHITECTS CLASSIC 2'-0" FULL HANDLE W/ DOOR-O-MATIC FALCON 1760 EXT DOOR</p> <p>LOCKS: KNOB-REIT W/ REAR DEAD LOCK (2) 1 1/2 IN. PIN CYLINDERS</p> <p>HINGES: KAMMER BOTTOM CENTER PLATES</p> <p>CLOSER: STANDARD CONCEALED OVERHUNG CLOSER WITH SINGLE ACTION ARM</p> <p>WEATHER STRIPPING: SGL. AN EPDM BLADE LIGHT/WEATHER-STRIPPING</p> <p>SHOULDER: 7 1/4" x 4" MILL FINISH ALUMINUM THRESHOLD</p>	
SET B	<p>EXT DOOR: ARCHITECTS CLASSIC 2'-0" FULL HANDLE W/ DOOR-O-MATIC FALCON 1660/1760 EXT DOOR</p> <p>LOCKS: FLUSH BLADE INACTIVE FLUSH</p> <p>LOCKS: KNOB-REIT W/ REAR DEAD LOCK (2) 1 1/2 IN. PIN CYLINDERS</p> <p>HINGES: KAMMER BOTTOM CENTER PLATES</p> <p>CLOSER: WAFED FOR HIGH WIND / INTERNATIONAL OVERHUNG CONCEALED CLOSER</p> <p>WEATHER STRIPPING: SGL. AN EPDM BLADE LIGHT/WEATHER-STRIPPING</p> <p>SHOULDER: 7 1/4" x 4" MILL FINISH ALUMINUM THRESHOLD</p>	KEY LOOKS ALIKE WITH MANAGERS KEY
SET C	<p>EXT DOOR: ARCHITECTS CLASSIC 2'-0" FULL HANDLE W/ DOOR-O-MATIC FALCON 1660/1760 EXT DOOR</p> <p>HINGES: KAMMER BOTTOM CENTER PLATES</p> <p>CLOSER: WAFED FOR HIGH WIND / INTERNATIONAL OVERHUNG CONCEALED CLOSER</p> <p>WEATHER STRIPPING: SGL. AN EPDM BLADE LIGHT/WEATHER-STRIPPING</p> <p>SHOULDER: 7 1/4" x 4" MILL FINISH ALUMINUM THRESHOLD</p>	
SET D	<p>HINGES: 4 1/2" x 4" FULLY MORTISED BUTT HINGES BY MONROOY OR APPROVED EQUAL -</p> <p>WEATHER: 1660-1610 HINGES SERIES SINGLE DUNNY TAIL, 2" BACKSET, STANDARD BY SGLAKE</p> <p>STREET AND SHANGHAI STONE PLATE</p> <p>DOOR STOP: PEXAR FLOOR MOUNTED BY MES</p> <p>SLENDER: SHRA BY MES, COLOR GREY 3 PER FRAME, BY MES</p>	
SET E	<p>HINGES: 4 1/2" x 4" FULLY MORTISED BUTT HINGES BY MONROOY OR APPROVED EQUAL</p> <p>WEATHER: 1660-1610 HINGES SERIES BATHROOM PULL LOCK, 2" BACKSET, STAN COMPLANT, BY SGLAKE</p> <p>STREET AND SHANGHAI STONE PLATE</p> <p>DOOR STOP: PEXAR FLOOR MOUNTED BY MES</p> <p>SLENDER: SHRA BY MES, COLOR GREY 3 PER FRAME, BY MES</p> <p>CLOSER: 1660 SERIES TOP JAMB MOUNTED CLOSER, WITH DELAYED ACTION ACCESSIBILITY CYLINDER (ALCA COMPLANT W/ LESS THAN SLSS OPENING FORCE FOR 30" DOORS) BY MES</p>	
SET F	<p>HINGES: 4 1/2" x 4" FULLY MORTISED BUTT HINGES BY MONROOY OR APPROVED EQUAL</p> <p>WEATHER: 1660-1610 HINGES SERIES BATHROOM PULL LOCK, 2" BACKSET, STANDARD CYLINDER, ALCA COMPLANT, BY SGLAKE</p> <p>STREET AND SHANGHAI STONE PLATE</p> <p>DOOR STOP: PEXAR FLOOR MOUNTED BY MES</p> <p>SLENDER: SHRA BY MES, COLOR GREY 3 PER FRAME, BY MES</p> <p>CLOSER: 1660 SERIES TOP JAMB MOUNTED CLOSER, WITH DELAYED ACTION ACCESSIBILITY CYLINDER (ALCA COMPLANT W/ LESS THAN SLSS OPENING FORCE FOR 30" DOORS) BY MES</p>	
SET G	<p>HINGES: 4 1/2" x 4" FULLY MORTISED BUTT HINGES BY MONROOY OR APPROVED EQUAL</p> <p>WEATHER: 1660-1610 HINGES SERIES BATHROOM PULL LOCK, 2" BACKSET, STANDARD CYLINDER, ALCA COMPLANT, BY SGLAKE</p> <p>STREET AND SHANGHAI STONE PLATE</p> <p>DOOR STOP: PEXAR FLOOR MOUNTED BY MES</p> <p>SLENDER: SHRA BY MES, COLOR GREY 3 PER FRAME, BY MES</p> <p>CLOSER: 1660 SERIES TOP JAMB MOUNTED CLOSER, WITH DELAYED ACTION ACCESSIBILITY CYLINDER (ALCA COMPLANT W/ LESS THAN SLSS OPENING FORCE FOR 30" DOORS) BY MES</p>	

WD. DOOR PTD. 1 EA

		GLASS		SLID		FRAME															
NO	TYPE	DOOR	DOUBLE GLAZED	PAVED	DOOR	GLAZING	GLASS	GLASS	GLASS	GLASS	GLASS	GLASS	GLASS	GLASS	GLASS	GLASS	GLASS	GLASS	GLASS	GLASS	GLASS
101.1	A	X	X	X	X	X	X	X	X	X	X	X	X	X	X	X	X	X	X	X	X
101.2	A	X	X	X	X	X	X	X	X	X	X	X	X	X	X	X	X	X	X	X	X
102.1	E	X	X	X	X	X	X	X	X	X	X	X	X	X	X	X	X	X	X	X	X
103.1	D	X	X	X	X	X	X	X	X	X	X	X	X	X	X	X	X	X	X	X	X
104.1	C	X	X	X	X	X	X	X	X	X	X	X	X	X	X	X	X	X	X	X	X
105.1	C	X	X	X	X	X	X	X	X	X	X	X	X	X	X	X	X	X	X	X	X
106.2	C	X	X	X	X	X	X	X	X	X	X	X	X	X	X	X	X	X	X	X	X
110.1	C	X	X	X	X	X	X	X	X	X	X	X	X	X	X	X	X	X	X	X	X
113.1	C	X	X	X	X	X	X	X	X	X	X	X	X	X	X	X	X	X	X	X	X
114.1	C	X	X	X	X	X	X	X	X	X	X	X	X	X	X	X	X	X	X	X	X
115.1	C	X	X	X	X	X	X	X	X	X	X	X	X	X	X	X	X	X	X	X	X
116.2	B	X	X	X	X	X	X	X	X	X	X	X	X	X	X	X	X	X	X	X	X
117.1	C	X	X	X	X	X	X	X	X	X	X	X	X	X	X	X	X	X	X	X	X

GLASS / GLAZING NOTES:

- GLASS / GLAZING PANELS, FURNISH & INSTALL BY G/L'S STATIONER/RETAILER. G/L SHALL PROVIDE SUBMITTAL & SHOP DRAWINGS FOR ARCHITECTS APPROVAL PRIOR TO FABRICATION, NO SUBSTITUTIONS WITH OUT ARCHITECTS PRIOR WRITTEN APPROVAL.
- GENERAL CONTRACTOR SHALL SUBMIT TO THE ARCHITECT & OWNER SAMPLES OF GLASS GLAZING & SECTION OF FRAME / STATIONER/RETAILER. GLAZING FINISHES FOR GLAZING & ARCHITECTS APPROVAL PRIOR TO FABRICATION.
- G/L'S, COORDINATOR BETWEEN GLAZING TYPES, DOOR TYPES, DOOR SCHEDULE & WINDOW SCHEDULES.
- GENERAL CONTRACTOR SHALL SUBMIT GLAZING CONTRACTOR'S PROPOSAL TO OWNER FOR OWNER REVIEW PRIOR TO CONSTRUCTION FOR ALL GLASS & GLAZING SHALL COMPLY WITH ALL CODES WITH RESPECT TO LOCATIONS REQUIRING SAFETY GLASS TEMPERED GLASS / GLAZING.
- GLAZING / GLAZING PANELS, FURNISH & INSTALL BY G/L'S STATIONER/RETAILER. G/L SHALL PROVIDE SUBMITTAL & SHOP DRAWINGS FOR ARCHITECTS APPROVAL PRIOR TO FABRICATION, NO SUBSTITUTIONS WITH OUT ARCHITECTS PRIOR WRITTEN APPROVAL.
- DOOR TYPE "A" SHALL BE FABRICATED BY CHICKADEE MILLWORK (203-844-2830) OR APPROVED GLAZER, AS FOLLOWS:
 - DOOR SHALL BE STYLE "1000" SINGLE PANEL, DOOR 1: 1/4" THICK X 8'-0" HIGH WITH AS INDICATED IN THE DOOR SCHEDULE.
 - DOOR SLAB SHALL BE CORED & STOCK CONSTRUCTION.
 - DOOR SLAB SHALL BE STAIN ORNATE WOOD 3: QUARTER-SAWN WHITE OAK FABRICATED FROM SOLID STOCK AND MATCHING VENEERS.
 - STILES & RAILS SHALL BE CORED & STOCK CONSTRUCTION WITH CORE PROFILE PANEL, TOPS.
 - PANEL SHALL BE APPEARAL BASE WITH SOLID STOCK BASE, (PROFILE) AND MATCHING VENEER PANELS.
 - DOOR SIDE & HEAD JAWBS SHALL BE 1 1/8" THICK X REQUIRED JAWBS DEPTHS.
 - DOOR SIDE & HEAD JAWBS SHALL BE FULLY FINISHED OR FINISHES FABRICATED FROM PAINT COORD COORD WITH APPLIED 1 1/4" APPLIED GREEZE TOPS.
- DOOR TYPE "B" SHALL BE FABRICATED BY CHICKADEE MILLWORK (203-844-2830) OR APPROVED GLAZER, AS FOLLOWS:
 - DOOR SHALL BE STYLE "1000" SINGLE PANEL, DOOR 1: 1/4" THICK X 8'-0" HIGH WITH AS INDICATED IN THE DOOR SCHEDULE.
 - DOOR SLAB SHALL BE STAIN ORNATE QUARTER-SAWN WHITE OAK FABRICATED FROM SOLID STOCK AND MATCHING VENEERS.
 - STILES & RAILS SHALL BE CORED & STOCK CONSTRUCTION WITH CORE PROFILE PANEL, TOPS.
 - PANEL SHALL BE TONED STAIN INDICATED IN THE MATCHING SCHEDULES.
 - DOOR SIDE & HEAD JAWBS SHALL BE 1 1/8" THICK X REQUIRED JAWBS DEPTHS.
 - DOOR SIDE & HEAD JAWBS SHALL BE FULLY FINISHED OR FINISHES FABRICATED FROM PAINT COORD COORD WITH APPLIED 1 1/4" APPLIED GREEZE TOPS.
- DOOR TYPE "C" SHALL BE PAINT COORD TO MATCH DOOR TYPE "A" APPEARANCE.

TYPE	DESCRIPTION
S1	ACCESSIBLE MEN'S ROOM, PROVIDE COMPLETE W/ DIALE & INT. SYMBOL FOR ACCESSIBILITY & MALE PICTOGRAM
S2	ACCESSIBLE WOMEN'S ROOM, PROVIDE COMPLETE W/ DIALE & INT. SYMBOL FOR ACCESSIBILITY & FEMALE PICTOGRAM

NOTES: SEE DRAWING SP FA101 EXIT SIGNAGE FIXTURES - TYPICAL
SEE DOOR SCHEDULE FOR LOCATIONS - TYPICAL
ALL EXIT SIGNAGE SHALL COMPLY WITH SECTION 1011.1.1 2005 G.S.B. WITH AMENDMENTS
ALL TOILET ACCESSIBLE EXIT SIGNAGE & TOILET ROOM SIGNAGE SHALL COMPLY WITH ANSI 117.1 2003 EDITION